

1/4" = 1' SCALE
40" ELEVATION

BASED ON THE 2015 INTERNATIONAL RESIDENTIAL CODE
YOUR STATE EDITION

FRAMING PLAN

1

JOB NAME:

ADDRESS:

DATE:

ProDeckPlans.com

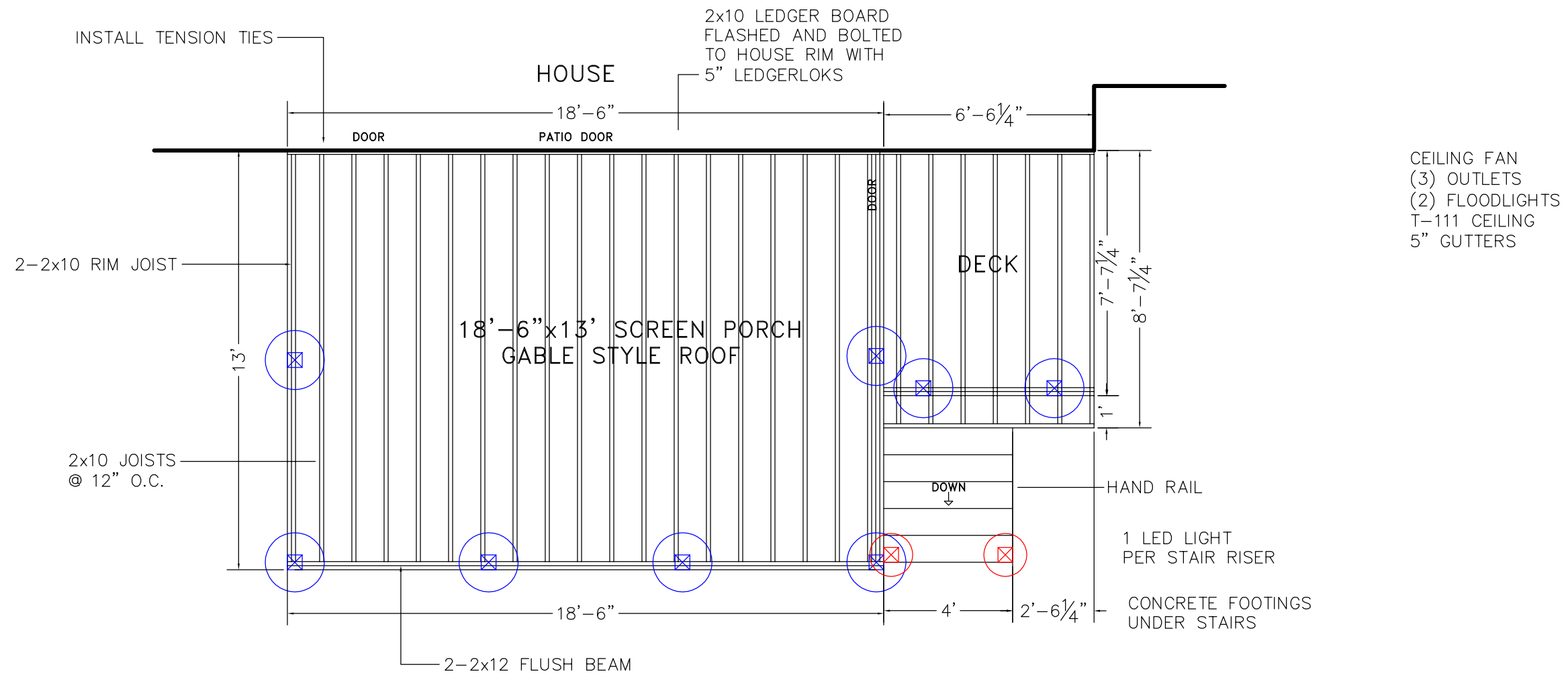

2x10 LEDGER BOARD FLASHED AND BOLTED TO HOUSE RIM WITH 5" LEDGERLOKS
JOISTS TO BE 2x10 SYP TREATED INSTALLED 12" O.C.
BEAMS TO BE 2-2x12 SYP TREATED NAILED
SUPPORT POSTS TO BE 6x6 SYP TREATED
DECKING TO BE 5/4 x 6 #1 GRADE PRESSURE TREATED WOOD
GUARD RAILS TO BE 36" HIGH WITH LESS THAN 4" OPENINGS PER IRC CODE
ALL DECK HARDWARE TO BE CORROSION RESISTANT AND INSTALLED PER MANUFACTURERS INSTRUCTIONS
STAIRS TO BE BUILT MAX 7-3/4" RISE 10" MIN RUN PER IRC CODE

FOOTING SIZES ADJUSTED FOR ADDITIONAL 25 LBS PER SQUARE FOOT SNOW / ROOF LOAD

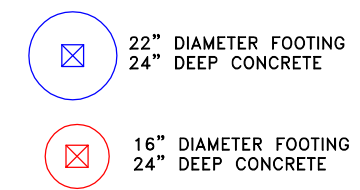

FROST FOOTINGS SIZES BASED ON 55 LB PER SQUARE FOOT TRIBUTARY LOADS APPLIED TO 1500 PSI SOIL COMPRESSION CAPACITY

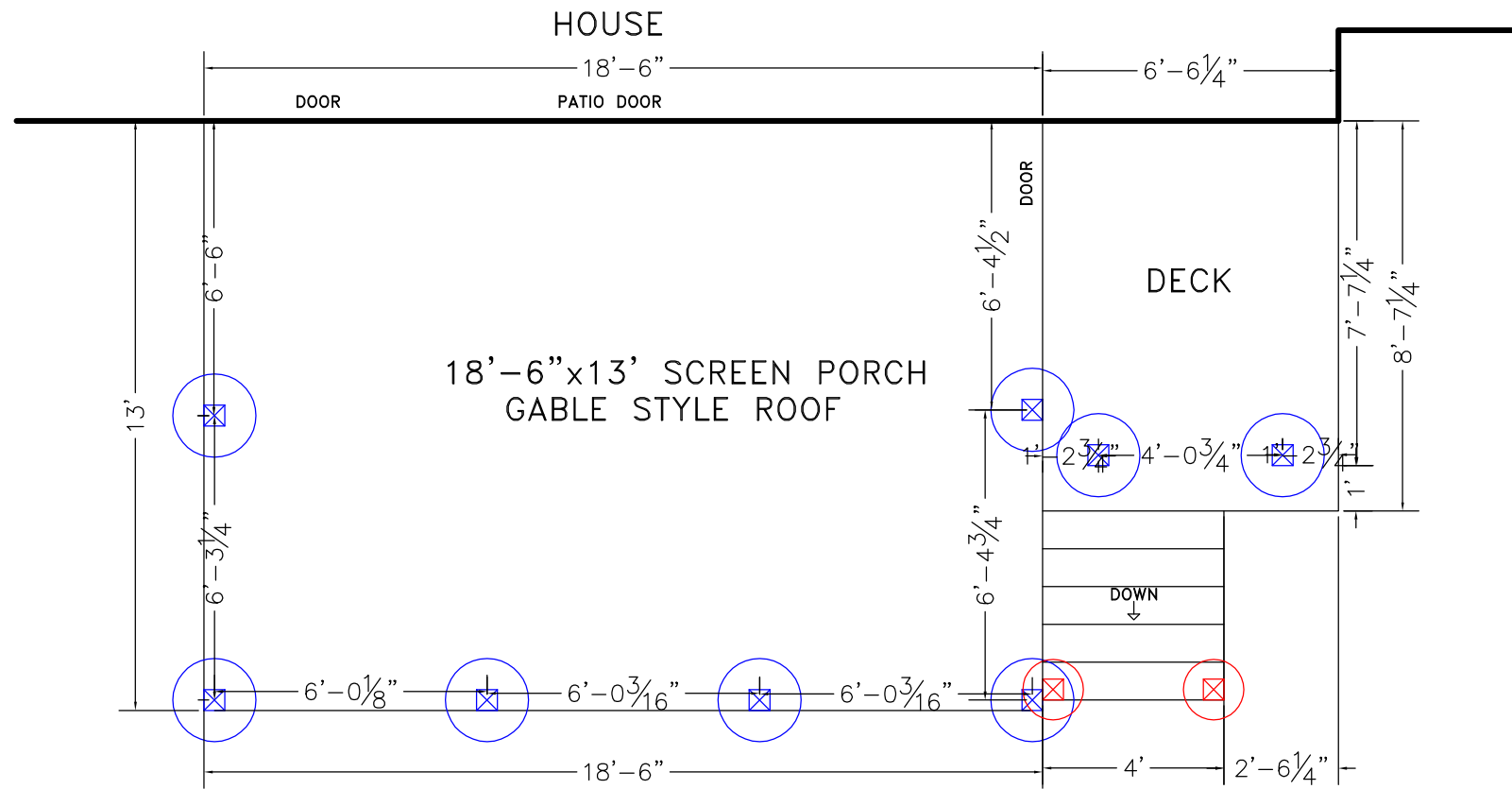

1/4" = 1' SCALE
40" ELEVATION

BASED ON THE 2015 INTERNATIONAL RESIDENTIAL CODE
YOUR STATE EDITION



2x10 LEDGER BOARD FLASHED AND BOLTED TO HOUSE RIM WITH 5" LEDGERLOKS
JOISTS TO BE 2x10 SYP TREATED INSTALLED 12" O.C.
BEAMS TO BE 2-2x12 SYP TREATED NAILED
SUPPORT POSTS TO BE 6x6 SYP TREATED
DECKING TO BE 5/4 x 6 #1 GRADE PRESSURE TREATED WOOD
GUARD RAILS TO BE 36" HIGH WITH LESS THAN 4" OPENINGS PER IRC CODE
ALL DECK HARDWARE TO BE CORROSION RESISTANT AND INSTALLED
PER MANUFACTURERS INSTRUCTIONS
STAIRS TO BE BUILT MAX 7-3/4" RISE 10" MIN RUN PER IRC CODE

FOOTING SIZES ADJUSTED FOR ADDITIONAL 25 LBS PER SQUARE FOOT SNOW / ROOF LOAD

	22" DIAMETER FOOTING 24" DEEP CONCRETE	FROST FOOTINGS SIZES BASED ON 55 LB PER SQUARE FOOT TRIBUTARY LOADS APPLIED TO 1500 PSI SOIL COMPRESSION CAPACITY
	16" DIAMETER FOOTING 24" DEEP CONCRETE	

JOB NAME:

ADDRESS:

DATE:

ProDeckPlans.com

2

FOOTING PLAN

1/4" = 1' SCALE
40" ELEVATION

BASED ON THE 2015 INTERNATIONAL RESIDENTIAL CODE
YOUR STATE EDITION

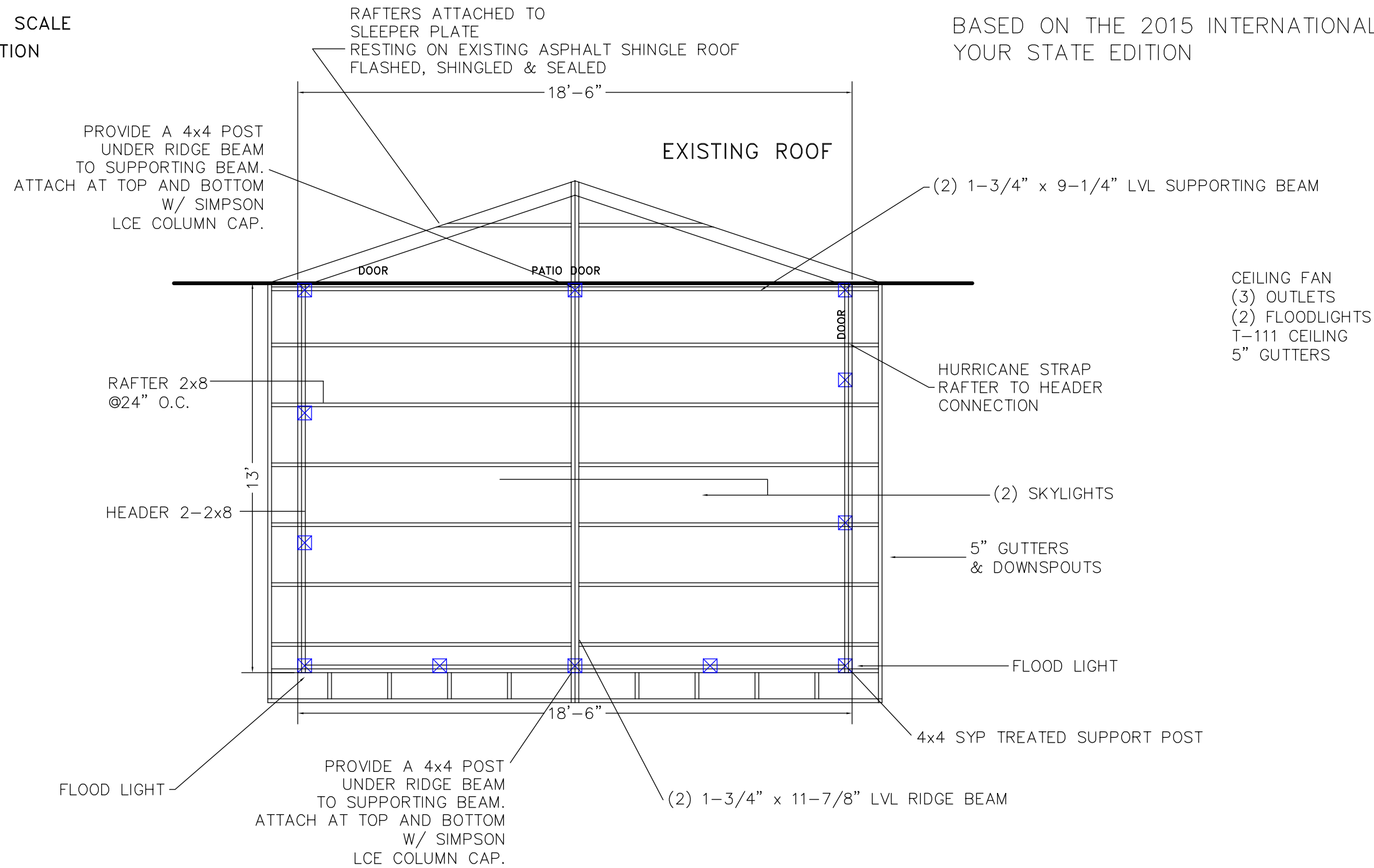

ROOF PLAN

3

JOB NAME:

ADDRESS:

DATE:

STEP FLASH ROOF AT HOUSE CONNECTION
RAFTERS ARE TO BE HANDFRAMED 2x8 SPF 24" O.C. SPACING
HEADER BEAMS TO BE 2-2x8 TREATED
(2) 1-3/4" x 11-7/8" LVL RIDGE BEAM REQUIRES POSITIVE ATTACHMENT TO SOUND HOUSE FRAMING CAPABLE OF SUPPORTING ROOF LOAD
PORCH SUPPORTS TO BE 4x4 SYP TREATED
ROOF FRAME COVERED WITH 5/8" OSB PLYWOOD
ROOF FINISHED WITH 15 LB TAR PAPER AND MATCHING SHINGLES

ProDeckPlans.com

1/4" = 1' SCALE
40" ELEVATION

BASED ON THE 2015 INTERNATIONAL RESIDENTIAL CODE
YOUR STATE EDITION

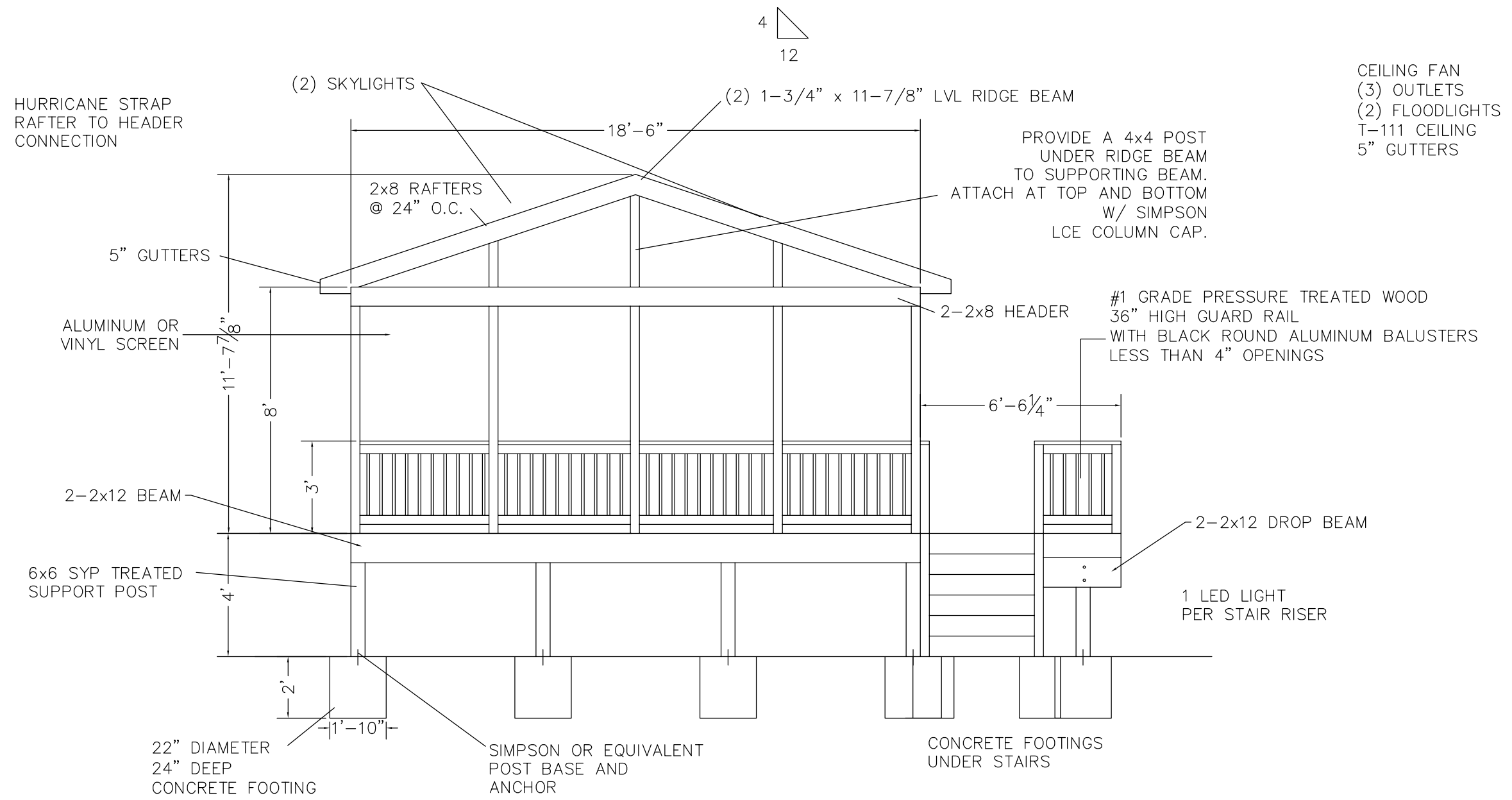

FRONT ELEVATION

4

JOB NAME:

ADDRESS:

DATE:

STEP FLASH ROOF AT HOUSE CONNECTION
 RAFTERS ARE TO BE HANDFRAMED 2x8 SPF 24" O.C. SPACING
 HEADER BEAMS TO BE 2-2x8 TREATED
 (2) 1-3/4" x 11-7/8" LVL RIDGE BEAM REQUIRES POSITIVE ATTACHMENT TO SOUND HOUSE FRAMING CAPABLE OF SUPPORTING ROOF LOAD
 PORCH SUPPORTS TO BE 4x4 SYP TREATED
 ROOF FRAME COVERED WITH 5/8" OSB PLYWOOD
 ROOF FINISHED WITH 15 LB TAR PAPER AND MATCHING SHINGLES

2x10 LEDGER BOARD FLASHED AND BOLTED TO HOUSE RIM WITH 5" LEDGERLOKS
 JOISTS TO BE 2x10 SYP TREATED INSTALLED 12" O.C.
 BEAMS TO BE 2-2x12 SYP TREATED NAILED
 SUPPORT POSTS TO BE 6x6 SYP TREATED
 DECKING TO BE 5/4 x 6 #1 GRADE PRESSURE TREATED WOOD
 GUARD RAILS TO BE 36" HIGH WITH LESS THAN 4" OPENINGS PER IRC CODE
 ALL DECK HARDWARE TO BE CORROSION RESISTANT AND INSTALLED PER MANUFACTURERS INSTRUCTIONS
 STAIRS TO BE BUILT MAX 7-3/4" RISE 10" MIN RUN PER IRC CODE

ProDeckPlans.com

1/4" = 1' SCALE
40" ELEVATION

BASED ON THE 2015 INTERNATIONAL RESIDENTIAL CODE
YOUR STATE EDITION

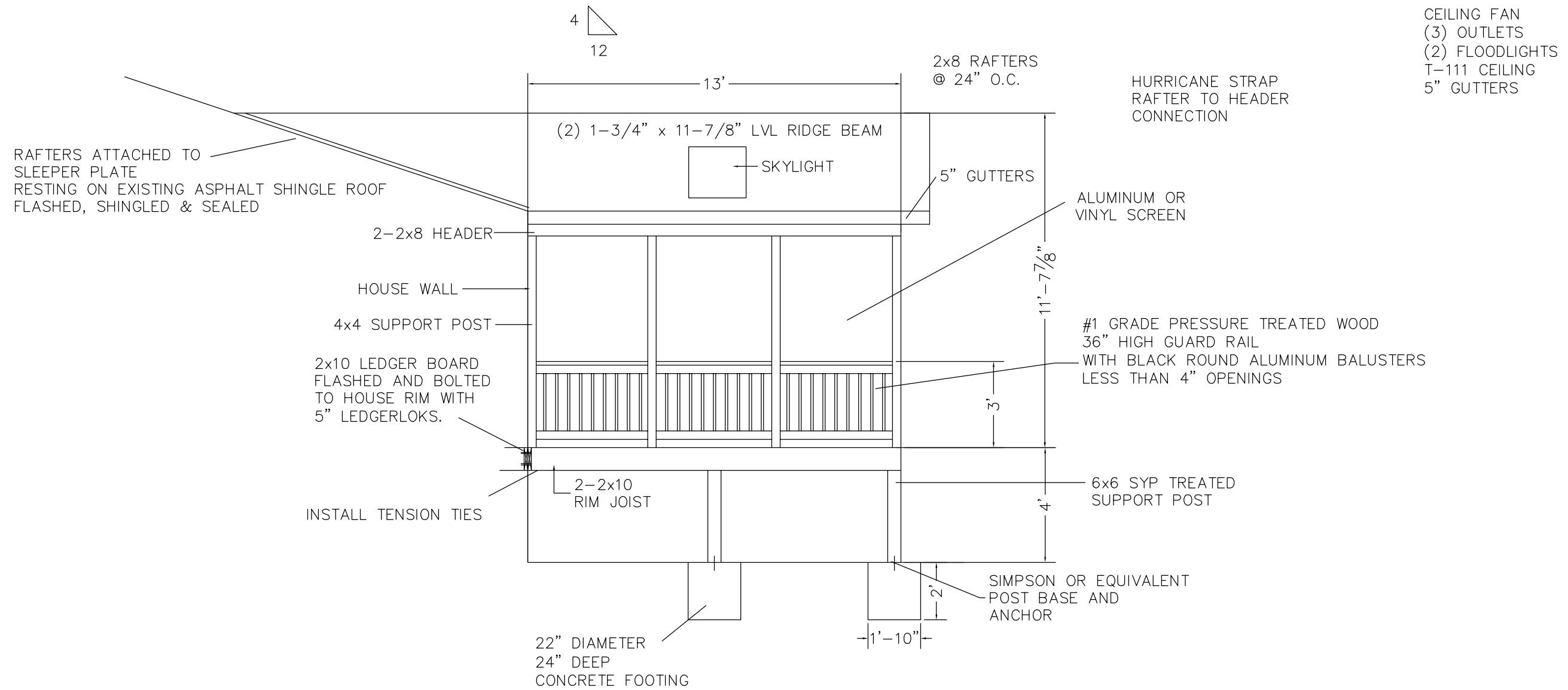

JOB NAME:

ADDRESS:

DATE:

ProDeckPlans.com

STEP FLASH ROOF AT HOUSE CONNECTION
RAFTERS ARE TO BE HANDFRAMED 2x8 SPF 24" O.C. SPACING
HEADER BEAMS TO BE 2-2x8 TREATED
(2) 1-3/4" x 11-7/8" LVL RIDGE BEAM REQUIRES POSITIVE ATTACHMENT TO SOUND HOUSE FRAMING CAPABLE OF SUPPORTING ROOF LOAD
PORCH SUPPORTS TO BE 4x4 SYP TREATED
ROOF FRAME COVERED WITH 5/8" OSB PLYWOOD
ROOF FINISHED WITH 15 LB TAR PAPER AND MATCHING SHINGLES

2x10 LEDGER BOARD FLASHED AND BOLTED TO HOUSE RIM WITH 5" LEDGERLOKS
JOISTS TO BE 2x10 SYP TREATED INSTALLED 12" O.C.
BEAMS TO BE 2-2x12 SYP TREATED NAILED
SUPPORT POSTS TO BE 6x6 SYP TREATED
DECKING TO BE 5/4 x 6 #1 GRADE PRESSURE TREATED WOOD
GUARD RAILS TO BE 36" HIGH WITH LESS THAN 4" OPENINGS PER IRC CODE
ALL DECK HARDWARE TO BE CORROSION RESISTANT AND INSTALLED PER MANUFACTURERS INSTRUCTIONS
STAIRS TO BE BUILT MAX 7-3/4" RISE 10" MIN RUN PER IRC CODE

SIDE ELEVATION

5